

PREPARED FOR  
FRED SCHUBERT  
RAULAND AGENCY

# PLAT OF SURVEY

- OF -

PATHFINDER SURVEYING INC.  
(formerly)  
J.K. SURVEYING INC.  
P.O. BOX 322  
LAKE GENEVA, WI. 53147  
WWW.PATHFINDERSURVEYING.NET  
262-248-8303

LOT "U", THE GARDENS SUBDIVISION 2ND ADDITION, LOCATED  
IN SECTION 11, TOWN 1 NORTH, RANGE 16 EAST, VILLAGE OF  
FONTANA-ON-GENEVA LAKE, WALWORTH COUNTY, WISCONSIN.

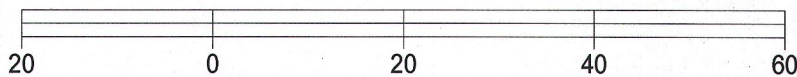
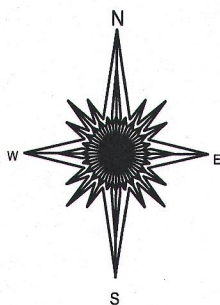
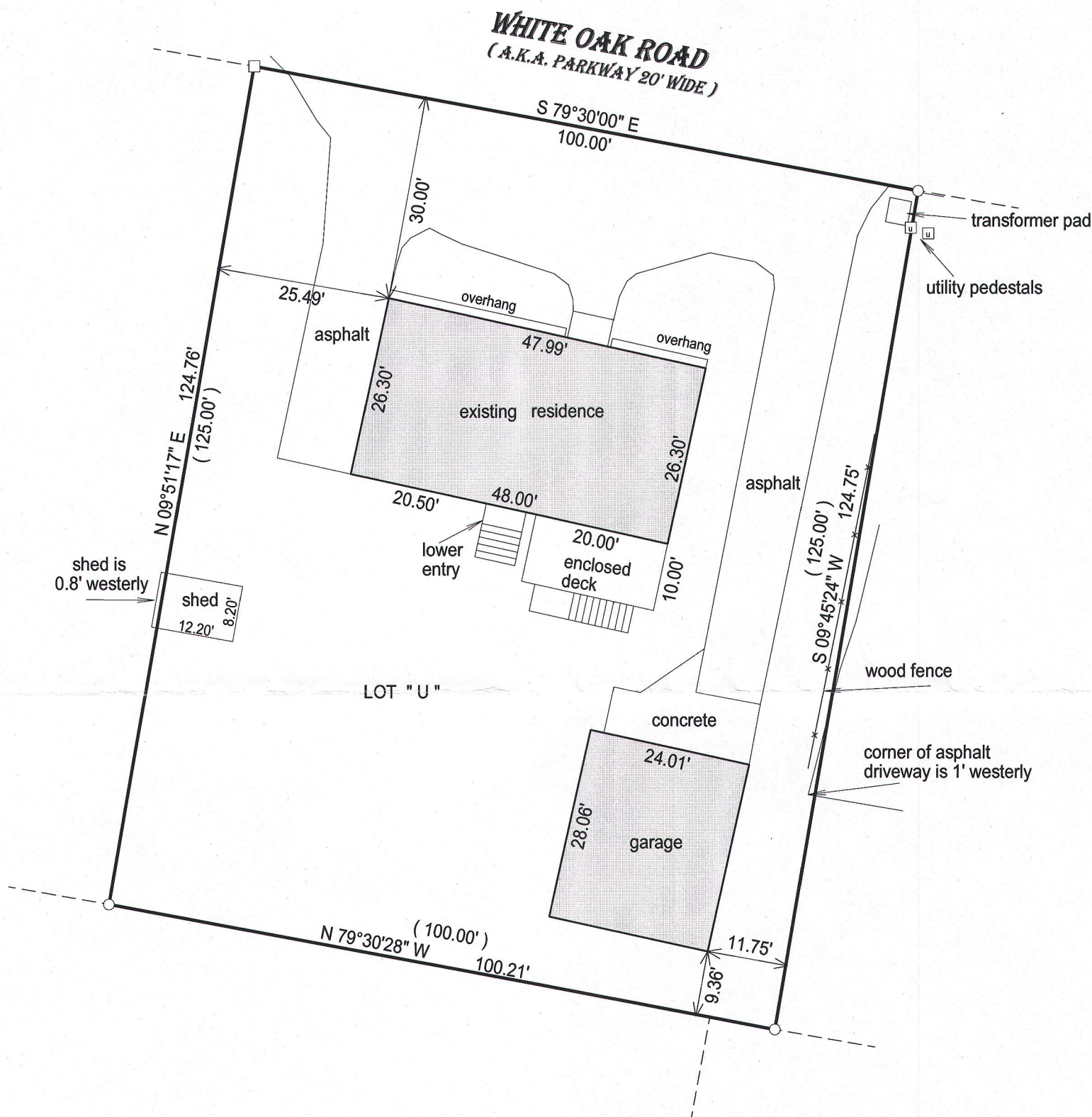

BASIS OF BEARING OF THIS PLAT: THE SOUTHERLY LINE OF WHITE  
OAK WAS ASSUMED TO BEAR S 79°30' E.

I hereby certify that I have surveyed the above-described property and the  
above map is a true representation thereof and shows the size and  
location of the property, its exterior boundaries, the location and  
dimensions of all structures thereon, fences, appurtenant easements and  
roadways and visible encroachments if any.

This survey is made for the present owners of the property, and those who  
purchase, mortgage, or guarantee the title thereto, within one year from  
the date hereof.

DATED THIS 7TH DAY OF JUNE, 2015.

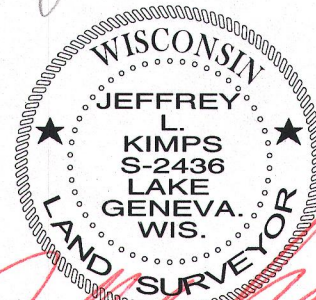
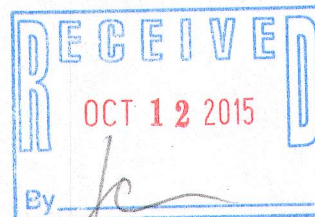

JEFFREY L. KIMPS S-2436  
Wisconsin Registered Land Surveyor  
(original if signed in red)

( ) = recorded as

□ = found iron bar

○ = found iron pipe

● = set iron pipe

■ = set iron bar

SCALE 1" = 20'

JOB # 15-172

TAX ID # SGA00015A